

Ilkley All Saints' C of E Primary School

**Proposed Expansion from
315 pupil places to 420 pupil
places**

September 2018

Department of Place



City of
BRADFORD
METROPOLITAN DISTRICT COUNCIL

Background

- **2 November 2016 to 16 December 2016** – consultation on a change to the Published Admission Number (PAN) from 45 to 60
- **7 February 2017** – Executive approved the increase of the PAN and authorised the publication of statutory proposals
- **27 April 2017 to 25 May 2017** – Statutory proposals published for comments (no responses received)
- **11 July 2017** – Executive resolved that the proposals to increase the capacity of the school be approved (subject to planning permission).
- **24 April 2018** – Layout design for expanded premises agreed with School Leaders



Role and responsibilities

- School Leaders and Church of England (Diocese of Leeds) will be the **End Users / Beneficiaries**
- City of Bradford Metropolitan District Council will be **Client and Project Manager**
- A **Technical Design Team** has been commissioned by the Client to prepare the specifications and drawings
- A **Delivery Team** will be contracted with the Client to construct the new provision
- A **Clerk of Works** will inspect work and ensure quality outcomes
- The Client will ensure regular communication with School
- The project is '**budget-driven and client-led**'



Process and timeline - Design

- RIBA Design Stage 1 – Concluded on **24 April 2018**
- RIBA Design Stage 2 – Concept Design – Commenced **30 April 2018**
- RIBA Design Stage 3 – Developed Design (Planning) – Commences **22 May 2018**
- **Planning Application Submitted – 20 June 2018**
- RIBA Design Stage 4 – Technical Design (Building Regs) – Commences **21 June 2018**
- **Planning Application Determined – 20 September 2018**
- Tender Period* – **October 2018**

*Subject to planning permission



City of
BRADFORD
METROPOLITAN DISTRICT COUNCIL

Process and timeline – Build*

- Phase 1 – Reception Classroom Remodelling
July to August 2018
- Phase 2 – Classroom Extension
December 2018 to August 2019
- Phase 3 – Hall and Kitchen Extension
May 2019 to August 2019
- All works anticipated to be completed in readiness for the new academic year in **September 2019**

*subject to phase planning in consultation with school leaders



City of
BRADFORD
METROPOLITAN DISTRICT COUNCIL

Reception Remodelling

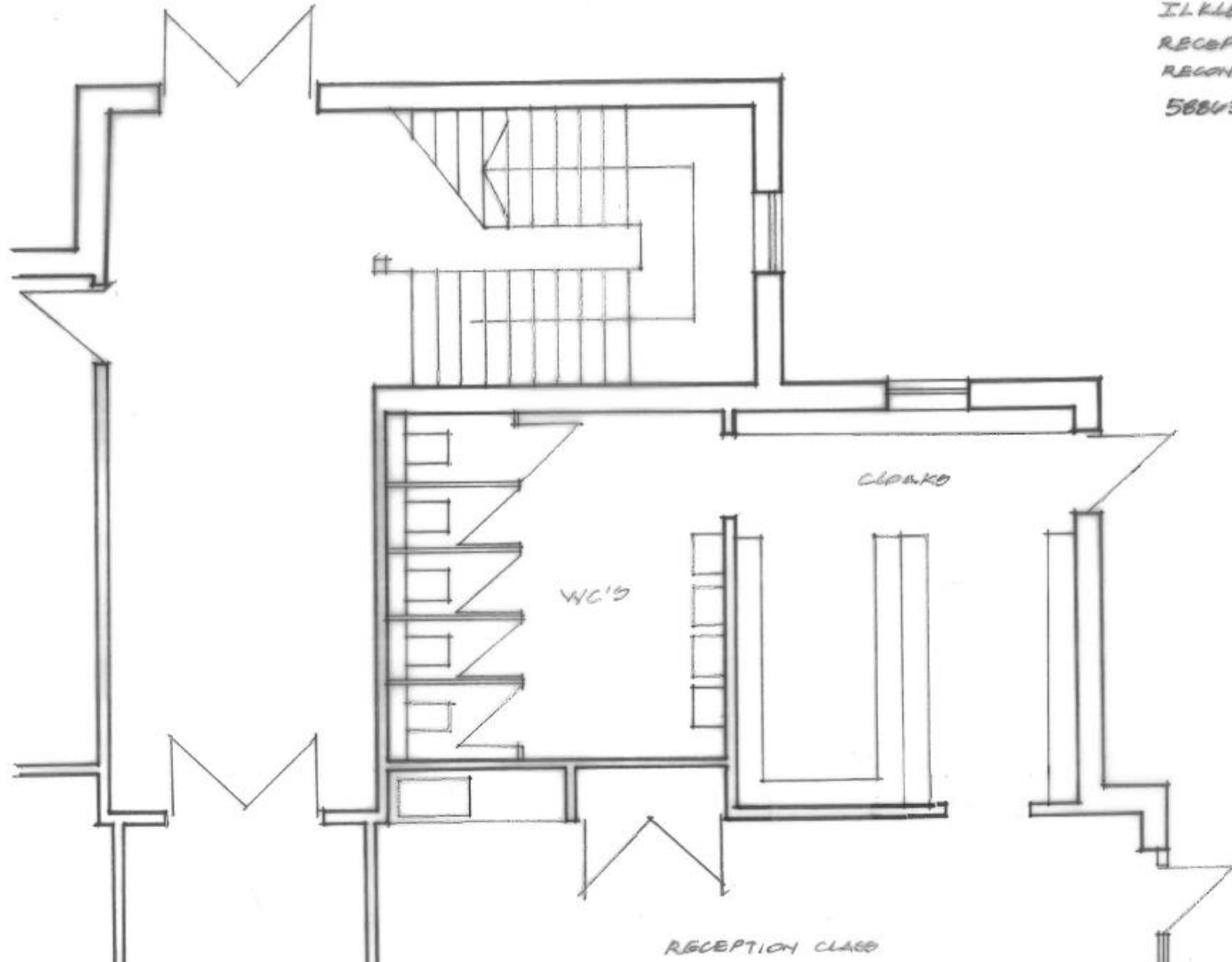

ALL THE
ILKLEY
RECEPT
RECONFI
58843A



City of
BRADFORD
METROPOLITAN DISTRICT COUNCIL

Ground Floor Layout

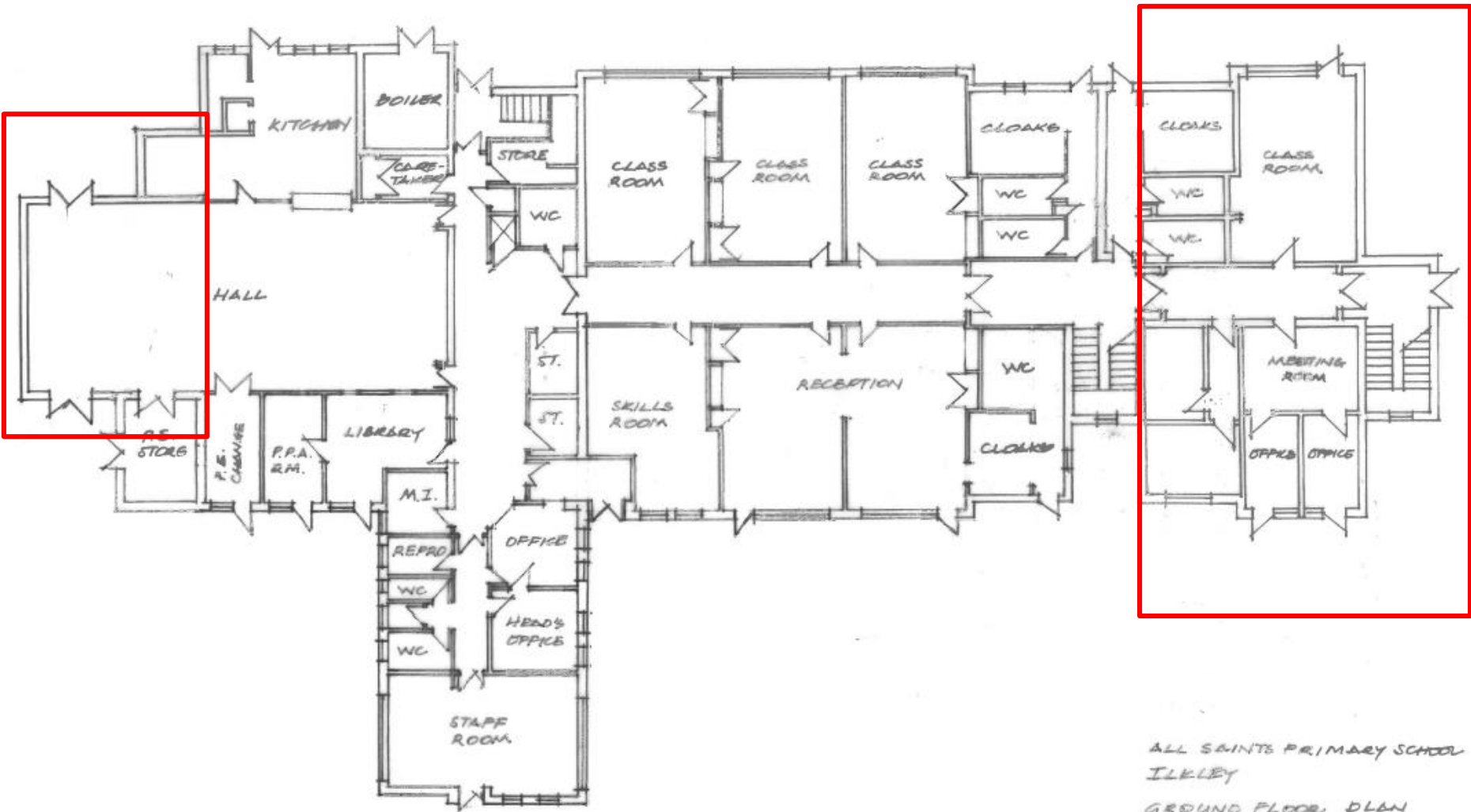

ALL SAINTS PRIMARY SCHOOL
ILKLEY
GROUND FLOOR PLAN



City of
BRADFORD
METROPOLITAN DISTRICT COUNCIL

First Floor Layout

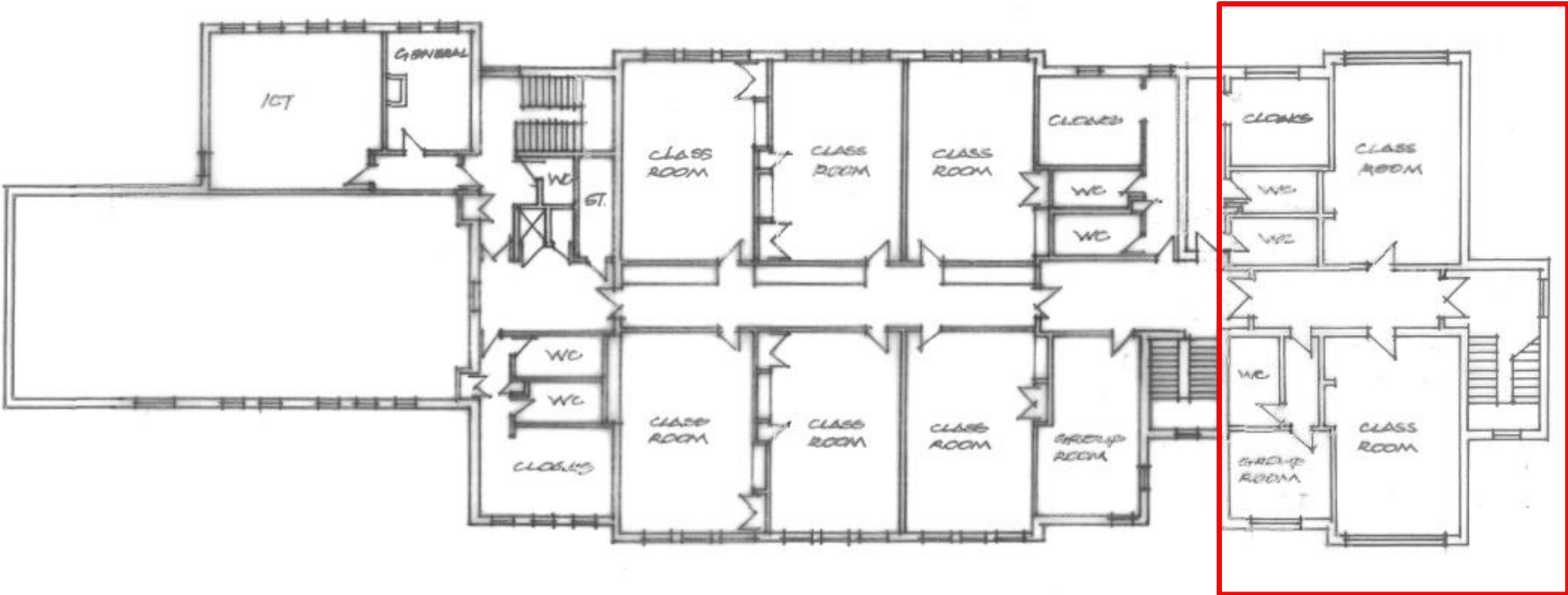

Safety First

- Client and Contractors experienced in managing construction projects at 'live' schools
- Daily interface between school and site
- Regular progress meetings
- HSE notified by Principle Designer
- Compliance with safeguarding protocols
- Minimising local disruption and nuisance



Imran Khan

Project Manager

Education Client Services

Department of Place
City of Bradford Metropolitan District Council

T: 01274 432618

M: 07582 101749

E: imran.khan@bradford.gov.uk

Thank you for listening



City of
BRADFORD
METROPOLITAN DISTRICT COUNCIL